

ABELL  
SURVEYING & MAPPING

1140 SEQUOIA STREET • DELAVAN, WISCONSIN 53115  
262-728-6737

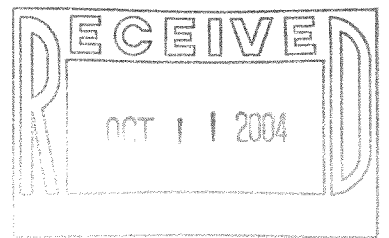

LAKE GENEVA KNOLL SUBSIVISION

LAKE VIEW LANE

UNIMPROVED

NOTE: THE PORTION OF THE HOUSE THAT EXTENDS INTO LAKE VIEW LANE IS DESCRIBED IN A QUIT CLAIM DEED RECORDED IN VOL. 350, ON PAGE 538 AS DOC. NO. 118805, SAID DEED HAS AN ERROR IN CLOSURE OF 0.51'

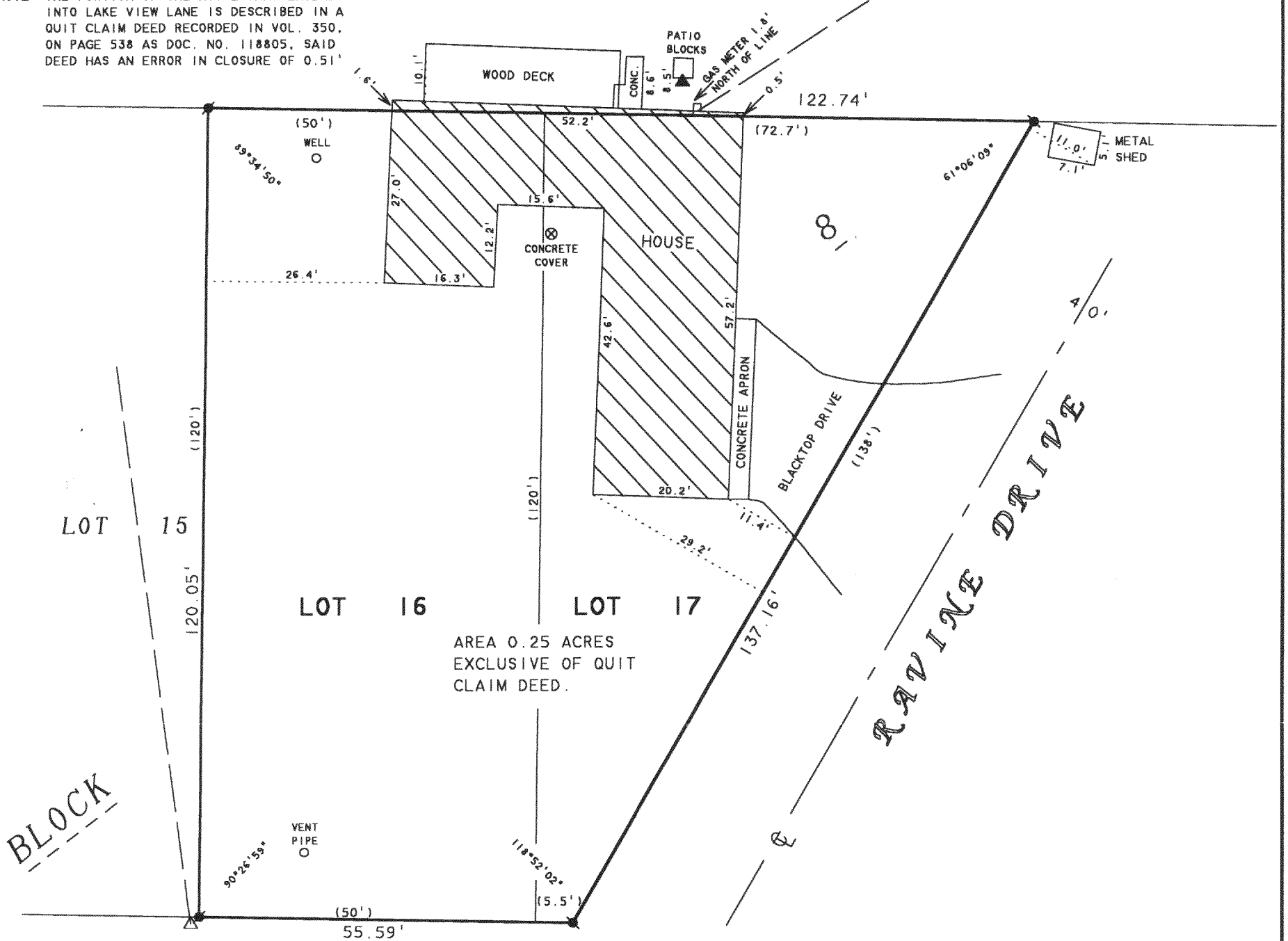

DRIVE 'B'  
UNIMPROVED

PLAT OF SURVEY OF

LOTS 16 AND 17, BLOCK 8, SUNSET HILLS SUBDIVISION,  
LOCATED IN T1N. 17E, WALWORTH COUNTY, WISCONSIN.

N



SCALE 1"=20'

LEGEND

- IRON ROD FOUND
- UTILITY POLE
- OVERHEAD UTILITY LINES
- GAS GRILL
- ( )-RECORDED AS

NOTE: THIS SURVEY IS A RETRACEMENT OF THE SURVEY  
BY ROBERT M. BAERENWALD DATED AUGUST 6, 1985.

I HEREBY CERTIFY THAT I HAVE SURVEYED THE ABOVE DESCRIBED PROPERTY AND THAT THE ABOVE MAP IS A TRUE REPRESENTATION THEREOF AND SHOWS THE SIZE AND LOCATION OF THE PROPERTY, ITS EXTERIOR BOUNDARIES, THE LOCATION OF ALL VISIBLE STRUCTURES AND DIMENSIONS OF ALL PRINCIPAL BUILDINGS THEREON, BOUNDARY FENCES, APPARENT EASEMENTS, ROADWAYS AND VISIBLE ENCROACHMENTS, IF ANY, TO THE BEST OF MY KNOWLEDGE AND BELIEF.

THIS SURVEY IS MADE FOR THE USE OF THE PRESENT OWNERS OF THE PROPERTY, AND ALSO THOSE WHO PURCHASE, MORTGAGE, OR GUARANTEE THE TITLE THERETO WITHIN ONE (1) YEAR FROM DATE HEREON.

*David F. Abell*

DAVID F. ABELL  
WISCONSIN REGISTERED LAND SURVEYOR, S-1596

ORDERED BY: TAGGART REAL ESTATE  
797 WELLS STREET  
LAKE GENEVA, WI 53147

May 3, 2004

DATE: May 3, 2004 JOB NUMBER - 04036  
NOTE: THIS IS NOT A CERTIFIED COPY UNLESS SEALED.

ISH 00114

117-2484